

# 2023-2024 UNLV Wind Orchestra Audition Information

## Audition Procedure:

- Complete a Google document used for communication purposes. Please provide your RebelMail email and NSHE Student Identification Number as well as your hometown you would like to appear on concert programs;  
[https://docs.google.com/forms/d/1W5s4Nn7-WryrIFvrpSSwmzJ3XrOxsL\\_-7Yr4P4IqoMc/edit](https://docs.google.com/forms/d/1W5s4Nn7-WryrIFvrpSSwmzJ3XrOxsL_-7Yr4P4IqoMc/edit)
- Audition material is available to download on our website; [www.unlvbands.com](http://www.unlvbands.com).
- VIDEO Record yourself playing each item in order as it appears on the audition sheet with audible metronome in the background and upload to Youtube.
- Instructions on how to upload videos to Youtube can be found here:

<https://support.google.com/youtube/answer/57407?co=GENIE.Platform%3DDesktop&hl=en>

*Please submit Youtube video links to [unlvbands@unlv.edu](mailto:unlvbands@unlv.edu) by Sunday, August 13. Results will be posted soon after.*

*Percussionists please contact Dr. Timothy Jones for scheduling and audition material at [timothy.jones@unlv.edu](mailto:timothy.jones@unlv.edu)*

## Audition Order:

- Scales
- Prepared Excerpts (from the UNLV Bands website)

## Scales:

- All requested scales are major and articulated according to the example below.
- Required scales are in the instrument's key (i.e. B-flat Clarinet: G, 3 octaves = Concert F)
  - o Flute: C (3 octaves), B (2 octaves)
  - o Oboe: D-flat (2 octaves), E-flat (2 octaves)
  - o Bassoon: B-flat (3 octaves), A (2 octaves)
  - o B-flat Clarinet: G (3 octaves), E (3 octaves)
  - o Bass Clarinet: G (2 octaves), A (2 octaves)
  - o E-flat Alto Saxophone: C-sharp (2 octaves), F (2 octaves)
  - o B-flat Trumpet: A (2 octaves), D (2 octaves)
  - o Horn: C (3 octaves), F-sharp (2 octaves)
  - o Trombone: A (2 octaves), D (2 octaves)
  - o Euphonium: F (2 octaves), G (2 octaves)
  - o Tuba: E-flat (3 octaves), B (2 octaves)
  - o Double Bass: A-flat (2 octaves), B (2 octaves)

## Scale Example

# 2023-2024 UNLV Wind Orchestra Audition Excerpts

## Flute

**SCALES: C (3 octaves), B (2 octaves)**

*Excerpt 1 – Barnes Scarlett and Silver Jubilee, mm. 292–334 – half note equals 150 bpm (2/2)*

**292**

292 *ff*

298 *mf*

304 *f* *ff* *mp* **308** one player

309

314 *unis.* *other 1st Fls. mp*

**320**

319 *f*

324

329

333 *div.* *ff* **336** 7

# 2023-2024 UNLV Wind Orchestra Audition Excerpts

## Flute

Excerpt 2 – Corea Trombone Concerto, mvt. 3, mm. 40–60 – quarter note equals 135 bpm (4/4) – (Multi measure rest does not need to be counted, pause for a measure and play after the rest)

40 **C** *mf*

44 *f*

47 **D** 8 48–55

58 **E** 10 61–70 *ff*

Excerpt 3 – LaBounty Danze Rebelda, mm. 1–4 – quarter note equals 112 bpm (4/4)

Preciso ♩ = 112

1 *f* 6 3 3

2 6 6 6

3 3 3 6 7 2 7 **7**

Allegro ♩ = 152

# 2023-2024 UNLV Wind Orchestra Audition Excerpts

## Flute

Excerpt 4 – Williams *Adventures on Earth*, mm. 166–189 – quarter note equals 144 bpm – (play upper divisi)

Excerpt 4 musical score for Flute, measures 166–189. The score is written in 4/4 time and includes dynamic markings such as *f*, *mf*, *sf*, and *rall.*. It features various articulations including *div.*, *stacc.*, and *loco*. The key signature has two flats. Measure numbers 166, 171, 176, and 183 are indicated. A box highlights measure 178.

Excerpt 5 – Williams *Adventures on Earth*, mm. 210–236 – quarter note equals 72/84 bpm

Excerpt 5 musical score for Flute, measures 210–236. The score is written in 4/4 time and includes dynamic markings such as *p*, *pp*, *mp*, and *sf*. It features various articulations including *Meno*, *Solo*, and *Con Amore*. The key signature has two flats. Measure numbers 216, 221, 226, and 234 are indicated. A box highlights measure 234.

# 2023-2024 UNLV Wind Orchestra Audition Excerpts

## *Piccolo – Optional*

*Optional Excerpt – Williams Adventures on Earth*, mm. 259–281 – quarter note equals 72/112 bpm – (Multi measure rest does not need to be counted, pause for a measure and play after the rest)

Other markings include 'Broadly' above the second staff, '8va' above the fourth staff, and 'loco' above the fourth staff.

# 2023-2024 UNLV Wind Orchestra Audition Excerpts

## Oboe

**SCALES: D-flat (2 octaves), E-flat (2 octaves)**

*Excerpt 1 – Barnes Scarlett and Silver Jubilee, mm. 23–76 – half note equals 150 bpm (2/2)*  
(Multi measure rest does not need to be counted; pause for a measure and play after the rest)

23 *mf*

26 **26**

29 *mf*

33 *ff* **38** 3 14 *f*

54 **54** *mp*

61 **66** *f*

67

72 *mp* *p* **78** 7

# 2023-2024 UNLV Wind Orchestra Audition Excerpts

## Oboe

Excerpt 2 – Williams *Adventures on Earth*, mm. 199–236 – quarter note equals 63/72 bpm

- Measure 201:** Continues the triplet pattern. Dynamics: *f*

Excerpt 3 – LaBounty *Danze Rebelda*, mm. 1–4 – quarter note equals 112 bpm (4/4)

- Measure 2:** Continues the triplet pattern. Dynamics: *f*
- Measure 3:** Continues the triplet pattern. Dynamics: *f*

# 2023-2024 UNLV Wind Orchestra Audition Excerpts

## Oboe

Excerpt 4 - Corea *Trombone Concerto*, mvt. 3, mm. 40–60 – quarter note equals 135 bpm (4/4) –  
(Multi measure rest does not need to be counted, pause for a measure and play after the rest)

40 **C**

*mf*

43

*mf*

47 **D**

*f*

58 **E**

*ff*

61–70

# 2023-2024 UNLV Wind Orchestra Audition Excerpts

## Clarinet

**SCALES:** G (3 octaves), E (3 octaves)

*Excerpt 1 – Barnes Scarlett and Silver Jubilee, mm. 226–276 – half note equals 150 bpm (2/2)*

226 4 *ff* *mp*

234 *f*

241

246 *ff*

252 7 *mf* 260

262

266 268 *ff*

270

274 278 14

# 2023-2024 UNLV Wind Orchestra Audition Excerpts

## Clarinet

Excerpt 2 – Williams *Adventures on Earth*, mm. 118–151 – quarter note equals 144 bpm – (Play upper divisi) – (Eighth note remains constant)

118 *f*

124 *sf*

130 *mf* *cresc.* *f*

134

136

142 Two players

148 All *ff*

*Continued on next page...*

# 2023-2024 UNLV Wind Orchestra Audition Excerpts

## Clarinet

Excerpt 3 – LaBounty *Danze Rebelda*, mm. 1–22 – quarter note equals 112 bpm (4/4)

Preciso ♩ = 112

*f*

2

3

Allegro ♩ = 152

4

17

*Continued on next page...*

# 2023-2024 UNLV Wind Orchestra Audition Excerpts

## Clarinet

Excerpt 4 – Corea Trombone Concerto, mvt. 3, mm. 40–60 – quarter note equals 135 bpm (4/4) –  
(Multi measure rest does not need to be counted, pause for a measure and play after the rest)

40 **C** 1. **mf** 3 42-44 a2

46 **f** **D** 8 48-55

56 **ff**

59 **E** optional part for 1 player **pp**

# 2023-2024 UNLV Wind Orchestra Audition Excerpts

## Bass Clarinet

**SCALES:** G (2 octaves), A (2 octaves)

*Excerpt 1 – Barnes Scarlett and Silver Jubilee, mm. 400–Fine – half note equals 160 bpm (2/2)*

400 **400** Presto

405 **408**

410 *mf* *f*

415 **415** *non dim.* *ff* *f* *ff*

*Excerpt 2 – Williams Adventures on Earth, mm. 134–148 – quarter note equals 144 bpm (4/4)*

**134** *f*

**142**

**148** *ff*

139

146

# 2023-2024 UNLV Wind Orchestra Audition Excerpts

## *Bass Clarinet*

*Excerpt 3 – LaBounty Danze Rebelda, mm. 1–4 – quarter note equals 112 bpm (4/4)*

Preciso ♩ = 112

2

3

4

Allegro ♩ = 152

2 7 8

*continued on next page...*

# 2023-2024 UNLV Wind Orchestra Audition Excerpts

## Bass Clarinet

Excerpt 4 - Corea Trombone Concerto, mvt. 4, mm. 15–65 – quarter note equals 100 bpm (4/4) –  
(Multi measure rest does not need to be counted, pause for a measure and play after the rest)

15 1. 3

18 **A** 7 4 19–25 27–30

32 **B** 3 37–39

40 *mf* 2 simile 42–43

48 **C** Cl.1 *f* 3 53–55

56 **D** *f* solo *mp* 3 3

60 a2 3 3

# 2023-2024 UNLV Wind Orchestra Audition Excerpts

## Bassoon

**SCALES:** B-flat (3 octaves), A (2 octaves)

*Excerpt 1 – Barnes Scarlett and Silver Jubilee, mm. 389–fine – Quarter = 80 bpm (4/4), Half = 160 bpm (2/2)*

389 **Andante maestoso**

393

398

**400 Presto**

403

**408**

409

414

**415**

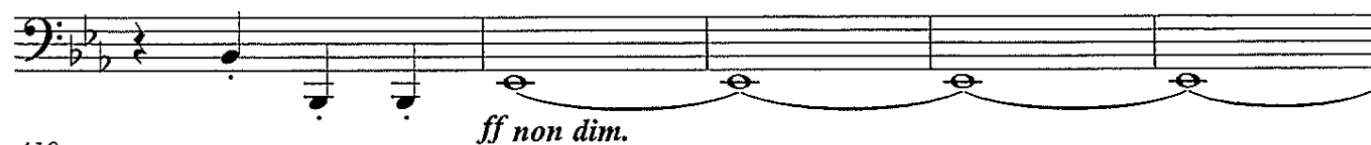

419

*Continued on next page...*

# 2023-2024 UNLV Wind Orchestra Audition Excerpts

## Bassoon

Excerpt 2 – Williams *Adventures on Earth*, mm. 134–148 – quarter note equals 144 bpm (4/4)

Excerpt 2 – Williams *Adventures on Earth*, mm. 134–148 – quarter note equals 144 bpm (4/4). The score is written for Bassoon in 4/4 time. It begins with a dynamic marking of *f* (forte). The music features a series of eighth and quarter notes, with a crescendo leading to a fortissimo (*ff*) dynamic at measure 148. The score includes measure numbers 137, 142, and 148. The key signature has one sharp (F#).

Excerpt 3 – LaBounty *Danze Rebelda*, mm. 1–4 – quarter note equals 112 bpm (4/4)

Excerpt 3 – LaBounty *Danze Rebelda*, mm. 1–4 – quarter note equals 112 bpm (4/4). The score is written for Bassoon in 4/4 time. It begins with a dynamic marking of *f* (forte). The music features a series of eighth and quarter notes, with a crescendo leading to a fortissimo (*ff*) dynamic at measure 4. The score includes measure numbers 1, 2, 3, and 4. The key signature has one sharp (F#). The tempo is marked "Preciso" with a quarter note equal to 112 bpm. The score includes a section marked "Allegro" with a quarter note equal to 152 bpm. The score includes a section marked "a2".

# 2023-2024 UNLV Wind Orchestra Audition Excerpts

Excerpt 4 - Corea Trombone Concerto, mvt. 4, mm. 110–144 – quarter note equals 100 bpm (4/4)  
– (Multi measure rest does not need to be counted, pause for a measure and play after the rest)

110 solo with Bass Clar

114

118

123

**G**

4

129–132

136

140

*molto rit.*

*p* winding down

*pp*

# 2023-24 UNLV Wind Orchestra Audition Excerpts

## *Alto Saxophone*

**SCALES:** C-sharp (2 octaves), F (2 octaves)

*Excerpt 1 – Barnes Scarlett and Silver Jubilee, mm. 23–34 – half note equals 150 bpm (2/2)*  
(Multi measure rest does not need to be counted; pause for a measure and play after the rest)

19 **19** **Vivace**

25

26

28

31

38

7

*mf*

*f*

*mf*

*ff*

2

3

7

*Continued on next page...*

# 2023-24 UNLV Wind Orchestra Audition Excerpts

## Alto Saxophone

Excerpt 2 – Barnes Scarlett and Silver Jubilee, mm. 85–109 – half note equals 150 bpm (2/2)

75 78 7 86

87

92 94

98

104

108 110

*p* *mf* *f* *ff* *mf* *f* *mp* *f* *f*

Continued on next page...

# 2023-24 UNLV Wind Orchestra Audition Excerpts

## Alto Saxophone

Excerpt 3 – LaBounty Danze Rebelda, mm. 1–4 – quarter note equals 112 bpm (4/4)

Preciso ♩ = 112

Allegro ♩ = 152

7

Excerpt 4 – Corea Trombone Concerto, mvt. 2, mm. 1–29 – quarter note equals 95 bpm (4/4) – (Multi measure rest does not need to be counted, pause for a measure and play after the rest)

Intro  
♩ = 95  
Solo  
mf

6 6–11 molto rit. 3 12–14

16 a tempo w/flute mf

2 23–24 molto rit. 2 25–26 solo 3 freely ala cadenza G.P.

# 2023-24 UNLV Wind Orchestra Audition Excerpts

## Alto Saxophone

Excerpt 5 – Williams *Adventures on Earth*, mm. 269–305 – quarter/half note equals 96 bpm (4/4)

**Broadly**

269 *f* 7 6 7

273 3 279

280 *sfz* *sfz* *mp* *cresc.*

**292 Driving (In 3)**

289 *rall.* *ff*

294

**300**

299

304 *f rall. (in 6)*

# 2023-2024 UNLV Wind Orchestra Audition Excerpts

## Trumpet

**SCALES:** A (2 octaves), D (2 octaves)

*Excerpt 1 – Barnes Scarlett and Silver Jubilee, mm. 1 – quarter note equals 90 bpm (4/4)*

*Continued on next page...*

# 2023-2024 UNLV Wind Orchestra Audition Excerpts

## Trumpet

Excerpt 2 – Barnes Scarlett and Silver Jubilee, mm. 77–110 – half note equals 150 bpm (2/2)

77 *brilliante* **78**

82 **86**

88 *cresc.* *ff*

94 **94** *f*

100

106 *ff* **110** *f*

*Continued on next page...*

# 2023-2024 UNLV Wind Orchestra Audition Excerpts

## Trumpet

Excerpt 3 – Williams *Adventures on Earth*, mm. 5–44 – quarter note equals 144 bpm – (Eighth note remains constant)

**Con Brio**  
*f maestoso*

11 *ff*

20 *ff*

23

29 *ff*

31

40 *sfz*

Excerpt 4 – LaBounty *Danze Rebelda*, mm. 1–4 – quarter note equals 112 bpm (4/4)

**Preciso** ♩ = 112

*f*

2

3

4 **Allegro** ♩ = 152

7

# 2023-2024 UNLV Wind Orchestra Audition Excerpts

## Trumpet

Excerpt 5 – Corea Trombone Concerto, mvt. 1, mm. 61–97 – quarter note equals 130 bpm (4/4) –  
(Multi measure rest does not need to be counted, pause for a measure and play after the rest)

1. only. Play into  
WW color

*mp*

*mute*

61

64

**C**

**16**

Pno.

68–83

*open*

*f*

88

*accel.* . . . .

92

# 2023-2024 UNLV Wind Orchestra Audition Excerpts

## Horn

**SCALES:** C (3 octaves), F-sharp (2 octaves)

*Excerpt 1 – Barnes Scarlett and Silver Jubilee, mm. 23–34 – half note equals 150 bpm (2/2)*

308 **308**  
*mf calore*

315 **320** **14**  
*f*

335 **336**  
*mf* *f*

340 **344** **3**  
*ff* V.S.

*Excerpt 2 – LaBounty Danze Rebelda, mm. 1–4 – quarter note equals 112 bpm (4/4)*

Preciso ♩ = 112

1 *f* *>*

2 *>*

3 *>*

4 Allegro ♩ = 152 **7** **2** **7**

# 2023-2024 UNLV Wind Orchestra Audition Excerpts

## Horn

Excerpt 3 – Williams *Adventures on Earth*, mm. 196–224 – quarter note equals 63 /76 bpm

**Listesso**

*Solo*  
*mf*

*6*

*3*  
*accel.*  
*mp*

**Poco Più Mosso**

*mf*

*2*  
*Solo*  
*mp*

*3*

*3*

*Meno*

*3*

*4*

**216**

*Solo*  
*mf*

*211*

*221*

Excerpt 4 – Corea *Trombone Concerto*, mvt. 1, mm. 54–66 – quarter note equals 130 bpm (4/4) –  
(Multi measure rest does not need to be counted, pause for a measure and play after the rest)

*54*

*mf*

*ff*

**E** (optional)  
play into clarinet sustain

*59*

*pp*

*64*

*4*

67–70

# 2023-2024 UNLV Wind Orchestra Audition Excerpts

## Trombone

**SCALES:** A (2 octaves), D (2 octaves)

*Excerpt 1 – Barnes Scarlett and Silver Jubilee, mm. 77–132 – half note equals 150 bpm (2/2)*  
(Multi measure rest does not need to be counted; pause for a measure and play after the rest)

54 **54** **66** *brilliante* **78**  
12 11  
*f*

81

86 **86**  
*cresc.*

92 **94**  
12  
*ff* *mf* *f* *ff*

110 **110** 8 **122**  
*mp* *ff*

124

129 *add cup mute*

# 2023-2024 UNLV Wind Orchestra Audition Excerpts

## Trombone

Excerpt 2 – Williams *Adventures on Earth*, mm. 5–49 – quarter note equals 144 bpm – (Eighth note remains constant)

**Con Brio**

*f maestoso*

11 *sf*

21 *sfz > mf* *sfz >* *ff*

32 *sfz*

44 *sf*

Excerpt 3 – LaBounty *Danze Rebelda*, mm. 1–4 – quarter note equals 112 bpm (4/4)

Preciso ♩ = 112

2

3

4 **Allegro** ♩ = 152

7

# 2023-2024 UNLV Wind Orchestra Audition Excerpts

Excerpt 4 - Corea Trombone Concerto, mvt. I, mm. 97–182 – quarter note equals 150 bpm (4/4)  
– (Multi measure rest does not need to be counted, pause for a measure and play after the rest)

97 **D** Faster, ♩ = 150

110 Tba.

123-124 **E** 127-138

139-152 **F** 158-170

171 Cls. **G**

176 177-179

# 2023-2024 UNLV Wind Orchestra Audition Excerpts

## Bass Trombone

**SCALES: A (2 octaves), D (2 octaves)**

*Excerpt 1 – Barnes Scarlett and Silver Jubilee, mm. 389–fine – Quarter = 80 bpm (4/4), Half = 160 bpm (2/2)*

389 **Andante maestoso**

393

397

400 **400 Presto**

406

412

418

# 2023-2024 UNLV Wind Orchestra Audition Excerpts

## Bass Trombone

Excerpt 2 – Williams *Adventures on Earth*, mm. 253–283 – quarter note equals 84/112/96 bpm

253 *mp* *cresc.* *mf* **Broader**

260 **262 More Motion** *mf* *sfz* *f*

267 **Broadly** *sfz* *f*

275 **279** *sfz* *sfz*

Excerpt 3 – LaBounty *Danze Rebelda*, mm. 3–23 – quarter note equals 112 bpm (4/4)  
(Multi measure rest does not need to be counted, pause for a measure and play after the rest)

3 3 3 6 7

4 **Allegro** ♩ = 152 **2** **7** **8**

18 **23** *mf*

# 2023-2024 UNLV Wind Orchestra Audition Excerpts

## *Euphonium*

**SCALES:** F (2 octaves), G (2 octaves)

*Excerpt 1 – Barnes Scarlett and Silver Jubilee*, mm. 86–132 – half note equals 150 bpm (2/2) –  
(Multi measure rest does not need to be counted; pause for a measure and play after the rest)

86 **86**

92 *f* **94**

99 *ff* *f*

105 *ff*

110 **110** *mf*

117 *ff*

122 **122**

127

# 2023-2024 UNLV Wind Orchestra Audition Excerpts

## Euphonium

Excerpt 2 – Williams *Adventures on Earth*, mm. 126–148 – quarter note equals 144 bpm

One player  
Play

*f espr.*

130

134 All

*f*

136

142

*mf*

148

*ff*

Excerpt 3 – LaBounty *Danze Rebelda*, mm. 1–4 – quarter note equals 112 bpm (4/4)

Preciso ♩ = 112

*f*

2

3

4

Allegro ♩ = 152

7

# 2023-2024 UNLV Wind Orchestra Audition Excerpts

## *Euphonium*

*Excerpt 4 - Corea Trombone Concerto, mvt. 3, mm. 44–59 – quarter note equals 135 bpm (4/4) – (Multi measure rest does not need to be counted, pause for a measure and play after the rest)*

29

**B**

5

4

**C**

4

30–34

36–39

40–43

44

a2

*mf*

*f*

**D**

6

48–53

*mf*

**E**

11

60–70

*ff*

# 2023-2024 UNLV Wind Orchestra Audition Excerpts

## Tuba

**SCALES:** E-flat (3 octaves), B (2 octaves)

*Excerpt 1 – Barnes Scarlett and Silver Jubilee, mm. 400–fine – half note equals 150 bpm (2/2)*

400 **400** Presto

406 **408**

412 **415**

418

*f* cresc. *fff* *ff non dim.* *f* *ff*

*Excerpt 2 – Williams Adventures on Earth, mm. 91–118 – quarter note equals 144 bpm – (Eighth note remains constant)*

**102** Two players w/St. Bs.

96 *sfz*

104 All

**118**

111 *mp* *mf*

# 2023-2024 UNLV Wind Orchestra Audition Excerpts

## Tuba

Excerpt 3 – LaBounty *Danze Rebelda*, mm. 1–4 – quarter note equals 112 bpm (4/4)

Preciso ♩ = 112

1. *f* >

2. >

3. >

4. *Allegro* ♩ = 152

2 7 8

Excerpt 4 - Corea *Trombone Concerto*, mvt. 4, mm. 10–24 – quarter note equals 100 bpm (4/4) – (Multi measure rest does not need to be counted, pause for a measure and play after the rest)

10. 1. *mp* 3 14–16

17. 1. *mp* A

21.

# 2023-2024 UNLV Wind Orchestra Audition Excerpts

## Double Bass

**SCALES:** A-flat (2 octaves), B (2 octaves)

*Excerpt 1 – Barnes Scarlett and Silver Jubilee, mm. 246–278 – half note equals 150 bpm*

246

246

*ff*

252

pizz.

*mf*

257

*arco*

*ff*

260

pizz.

*mf*

262

pizz.

*mf*

*arco*

*mf*

268

*ff*

274

278

*p*

7

*Continued on next page...*

# 2023-2024 UNLV Wind Orchestra Audition Excerpts

## Double Bass

Excerpt 2 – Williams *Adventures on Earth*, mm. 102–134 – quarter note equals 144 bpm

102 *pizz.*  
*f*

104

111 *mp* *f* *pizz.*

120 *sim.*

126

132 134

Excerpt 3 – LaBounty *Danze Rebelda*, mm. 1–4 – quarter note equals 112 bpm (4/4)

Preciso ♩ = 112

*f* >

2

3

4 Allegro ♩ = 152

2 7 8
